

CITY OF NAPOLEON GENERAL PERMIT APPLICATION

THIS APPLICATION IS FOR RESIDENTIAL CONSTRUCTION INCLUDING BUILDING, ELECTRICAL,
PLUMBING, MECHANICAL & REMODELING

DATE 5/20/17 JOB LOCATION 512 OHIO ST 599-4253
 OWNER Pat and Andrew McManis TELEPHONE # 419 ~~478-0204~~
 OWNER ADDRESS 512 OHIO ST
 CONTRACTOR Hardman CELL PHONE # 419 478-0204
 DESCRIPTION OF WORK TO BE PERFORMED 16x16 accessory shed / SEE ATTACHED
2 PAGES
 ESTIMATED COMPLETION DATE July 15 ESTIMATED COST \$13,144⁰⁰

Affected Floor Area (AFA): In existing structures, it is the area affected by the improvement, i.e. a new wall dividing a room (the AFA would be only the room and not all the rooms).

DESCRIPTION	FEE	TOTAL COST
BUILDING:		
Decks	\$25.00	\$
Addition & Alterations Square foot in (AFA) <u> </u> x \$0.05 = \$ <u> </u> + \$25.00 = \$ <u> </u>		
Garage and Shed over 200 SF (Detached)	\$25.00	\$ <u>25⁰⁰</u>
Siding and/or Roofing	\$25.00	\$
Windows/Doors	\$25.00	\$
ELECTRICAL:		
Electrical Circuits in (AFA) <u>1</u> x \$3.00/Circuit = \$ <u>3.00</u> + \$25.00 = \$ <u>28⁰⁰</u>		
Electrical Service Upgrade	\$25.00	\$
MECHANICAL:		
Water Heater	\$25.00	\$
Furnace and/or AC Replacement	\$25.00	\$
PLUMBING:		
Plumbing Traps in (AFA) <u> </u> x \$3.00/Trap = \$ <u> </u> + \$25.00 = \$ <u> </u>		
TOTAL plus Ohio Board of Building Standards Fee 1%		\$ <u>53</u>

P-17-0188 Shed 16x16
 P-17-0189 Electrical

TOTAL FEE: \$ 53.00

I FULLY UNDERSTAND THAT NO EXCAVATION, CONSTRUCTION OR STRUCTURAL ALTERATION, ELECTRICAL OR MECHANICAL INSTALLATION OR ALTERATION OF ANY BUILDING STRUCTURE, SIGN, OR PART THEREOF AND NO USE OF THE ABOVE SHALL BE UNDERTAKEN OR PERFORMED UNTIL THE PERMIT APPLIED FOR HEREIN HAS BEEN APPROVED AND ISSUED BY THE CITY OF NAPOLEON BUILDING/ZONING DEPARTMENT.

I hereby certify that I am the Owner of the named property, or that the proposed work is authorized by the Owner of record and that I have been authorized by the Owner to make this application as his/her authorized agent and I agree to conform to all applicable laws of the jurisdiction. In addition, if a permit for Work described in this application is issued, I certify that the code official or the code official's authorized representative shall have the authority to enter areas covered by such permit at any reasonable hour to enforce the provisions of the code(s) applicable to such permit.

I HEREBY ACKNOWLEDGE THAT I HAVE READ AND FULLY UNDERSTAND THE ABOVE LISTED INSTRUCTIONS.

SIGNATURE OF APPLICANT: [Signature] DATE: 5/20/17

PRINT NAME: _____

PERMIT # _____ BATCH # 367105 CHECK # 4861 DATE 5-25-17

Shed
Hardman Remodeling
512 OHIO ST

P6 1 of 2

Accessory structures

Garage $15 \times 27 = 41$
New shed $16 \times 16 = 25$
66

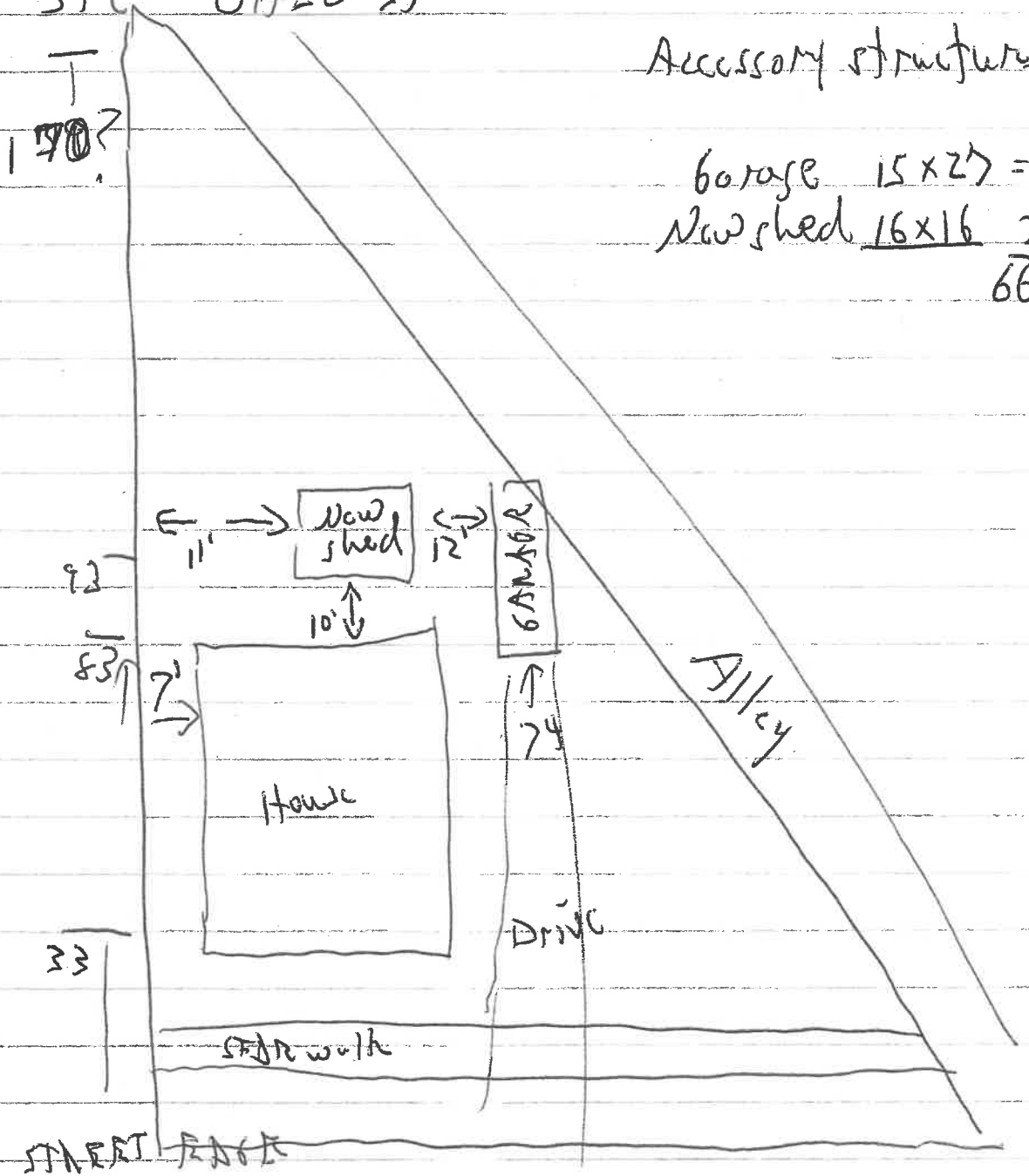

- 16x16 shed on treated skids, Floor
- 2x4 walls, OSB, house wrap, white vinyl siding
- 4/12 roof pitch, Black dimensional shingles
- Insulated, OSB interior walls
- 2 lights, 1 outlet; 20 amp dedicated circuit
underground from square D GPO box in
conduit with underground wire
- 2 entry doors, 3 windows
- vented soffit, ridge vent